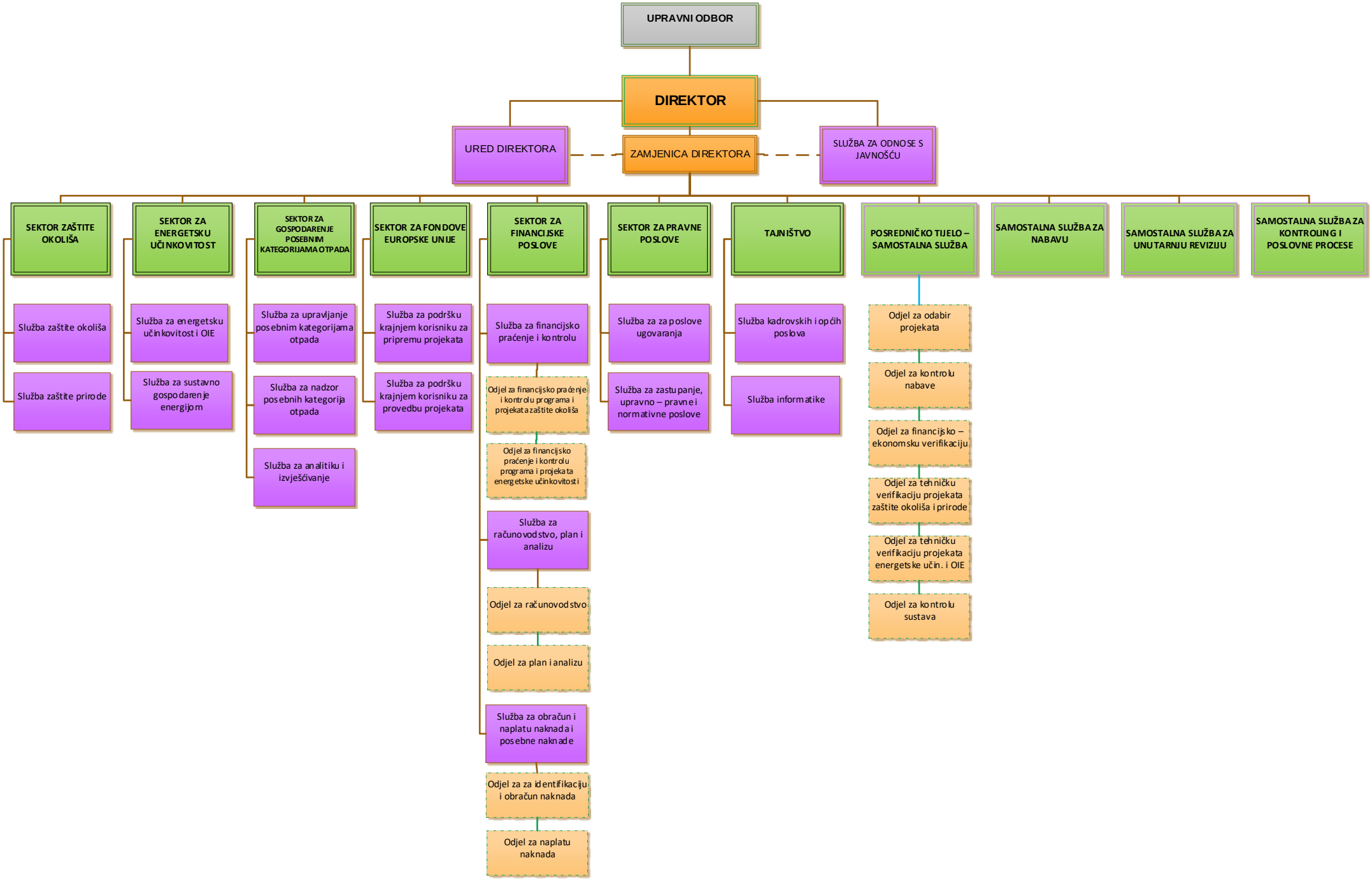Fond za zaštitu okoliša i energetsku učinkovitost